

ANNABERG XXI

BADEN-BADEN

VILLA 2

APARTMENT N° 2.1-2.4

DESIGNED BY HILMER SATTLER
ARCHITEKTEN AHLERS ALBRECHT





VILLA 2
APARTMENT N° 2.1-2.4

- KITCHEN
- LOUNGE
- PRIMARY BEDROOM



GROUND FLOOR

VILLA 2
APARTMENT 2.1

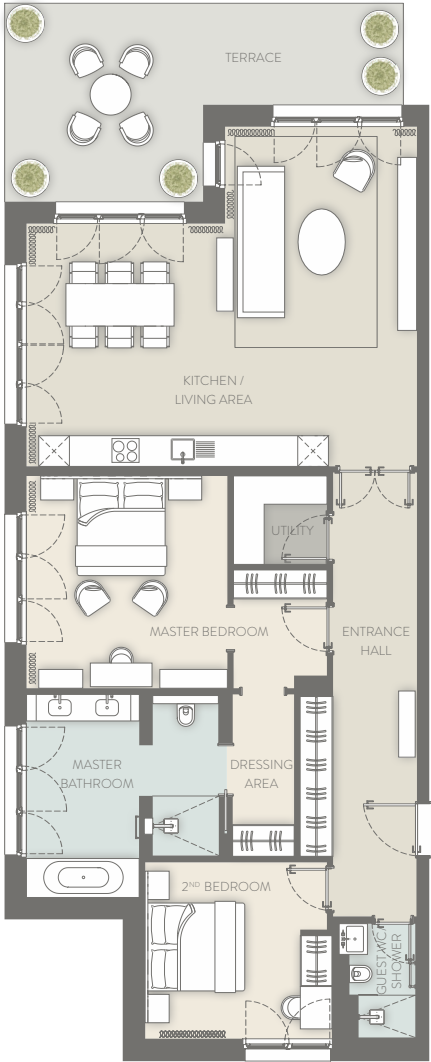

| | |
|-------------------------|------------|
| ENTRANCE HALL | 19.0 SQ M |
| KITCHEN / LIVING AREA | 50.3 SQ M |
| UTILITY | 3.7 SQ M |
| MASTER BEDROOM | 19.0 SQ M |
| MASTER BATHROOM | 15.0 SQ M |
| DRESSING AREA | 9.2 SQ M |
| 2 ND BEDROOM | 14.4 SQ M |
| GUEST WC/SHOWER | 3.4 SQ M |
| TERRACE | 26.5 SQ M |
| PRIVATE GARDEN | 158.0 SQ M |



INTERIOR AREA
134.10 SQM

EXTERIOR AREA
184.50 SQM

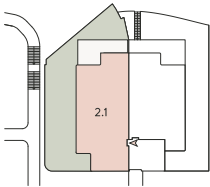

GROUND FLOOR

GROUND FLOOR

VILLA 2
APARTMENT 2.2

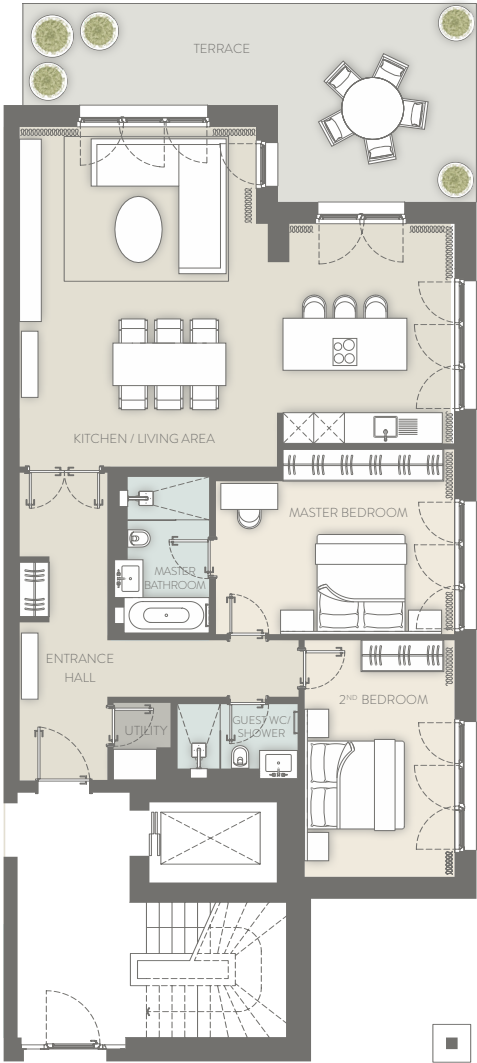

| | |
|-------------------------|------------|
| ENTRANCE HALL | 17.0 SQ M |
| KITCHEN / LIVING AREA | 55.3 SQ M |
| UTILITY | 1.8 SQ M |
| MASTER BEDROOM | 18.8 SQ M |
| MASTER BATHROOM | 5.7 SQ M |
| 2 ND BEDROOM | 15.8 SQ M |
| GUEST WC/SHOWER | 3.8 SQ M |
| TERRACE | 29.0 SQ M |
| PRIVATE GARDEN | 142.0 SQ M |



INTERIOR AREA
118.1 SQM

EXTERIOR AREA
171.0 SQM

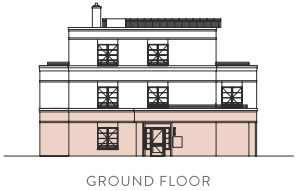
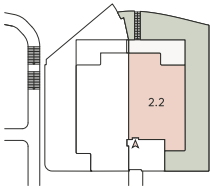

FIRST FLOOR

VILLA 2
APARTMENT 2.3



| | |
|--------------------------|-----------|
| ENTRANCE HALL | 17.2 SQ M |
| KITCHEN | 26.7 SQ M |
| LIVING AREA | 65.4 SQ M |
| UTILITY | 3.5 SQ M |
| MASTER BEDROOM | 20.7 SQ M |
| MASTER BATHROOM | 14.2 SQ M |
| DRESSING AREA | 9.7 SQ M |
| 2 ND BEDROOM | 14.7 SQ M |
| 2 ND BATHROOM | 3.6 SQ M |
| DRESSING AREA 2 | 5.0 SQ M |
| 3 RD BEDROOM | 14.6 SQ M |
| 3 RD BATHROOM | 3.5 SQ M |
| DRESSING AREA 3 | 4.5 SQ M |
| 4 TH BEDROOM | 15.0 SQ M |
| GUEST WC/SHOWER | 4.2 SQ M |
| DRESSING AREA 4 | 5.0 SQ M |
| CORRIDOR | 4.0 SQ M |
| TERRACE 1 | 29.9 SQ M |
| TERRACE 2 | 16.7 SQ M |



INTERIOR AREA
231.5 SQM

EXTERIOR AREA
46.6 SQM

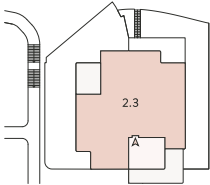

SECOND FLOOR

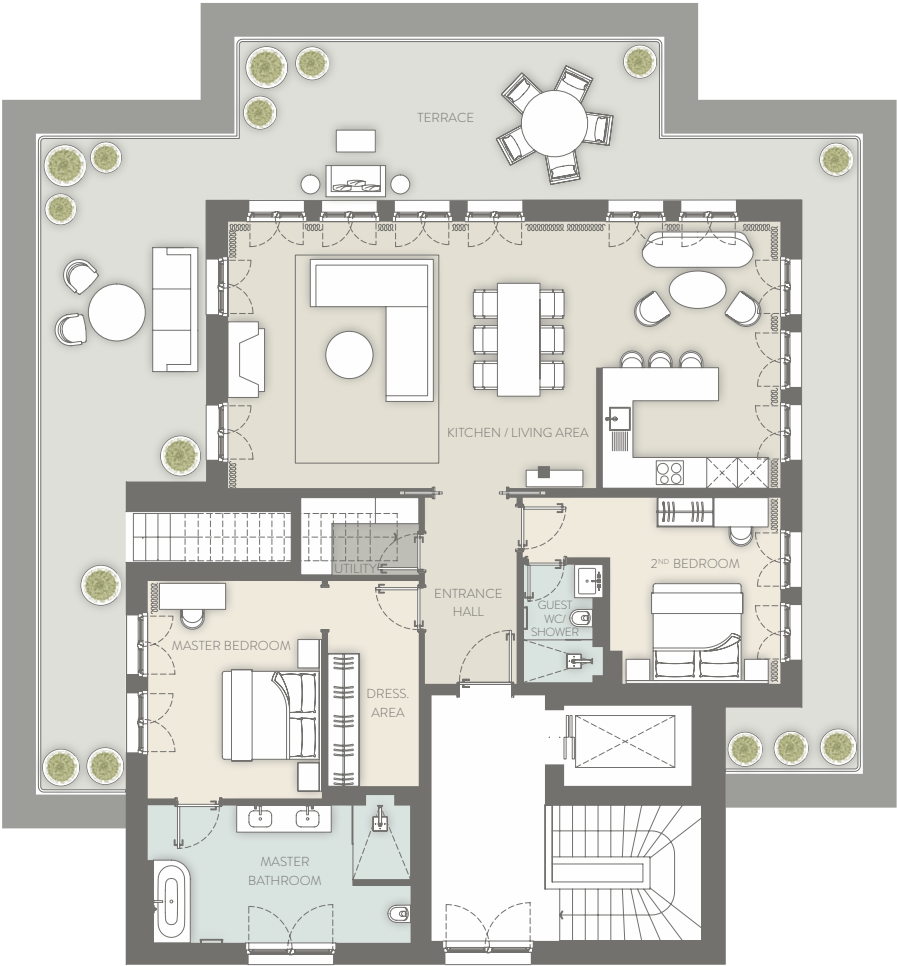

VILLA 2
APARTMENT 2.4

| | |
|-------------------------|-----------|
| ENTRANCE HALL | 7.6 SQ M |
| KITCHEN / LIVING AREA | 65.0 SQ M |
| UTILITY | 4.1 SQ M |
| MASTER BEDROOM | 16.9 SQ M |
| MASTER BATHROOM | 15.5 SQ M |
| DRESSING AREA | 8.4 SQ M |
| 2 ND BEDROOM | 16.3 SQ M |
| GUEST WC / SHOWER | 3.7 SQ M |
| TERRACE | 89.9 SQ M |
| ROOF TERRACE | 74.0 SQ M |

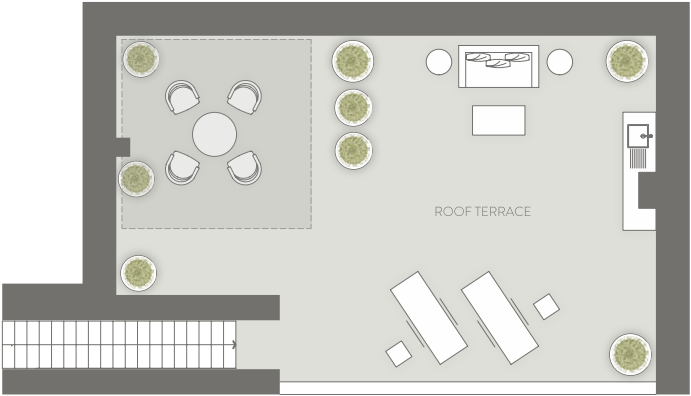

ROOF TERRACE



INTERIOR AREA
137.5 SQM

EXTERIOR AREA
163.9 SQM

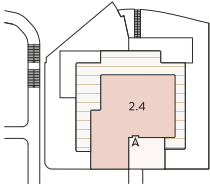



A DEVELOPMENT BY



BRISEN GROUP

www.brisengroup.com

This plan is for illustrative purposes only and should be used as such by any prospective purchaser. Whilst every attempt has been made to ensure the accuracy of the floor plans, measurements of doors, windows, rooms, and any other item are approximate, and no responsibility is taken by the developer for any unintentional error, omission, or misstatement. These images show items of furniture, fittings or other elements of specification that may not be included with the sale of property and do not form part of a sale contract, which are intended to give potential purchasers an indication of how the property might look when furnished. It should be noted that residences under development are subject to municipal building regulations as well as mechanical, electrical and plumbing (MEP) adaptations, and elements of detail included are intended to give an indication of the general style of the product (e.g. materials, floorplans, MEP, specifications, positioning of furnishings and fittings) and may be subject to change without notice. Whilst floor areas and dimensions are provided for guidance, the floor plans are produced to scale from the architect's plans to provide a general overview of the layout of the properties.